

Dunn County Humane Society

Paw Prints



Jan - Mar 2016



Board of Directors

Jon Kroening, *President*
Kim Gerth, *Vice President*
Stephanie Kazmarek, *Treasurer*
Prudy Shay, *Secretary*
Jackie Greene
Nancy Dimberio
Vicki Cole
Michele Register
Marsha Biggs

Executive Director

Josh Dalton

Kennel Manager

Jamie Wagner

Animal Caregivers/ Adoption Counselors

Beth Bilderback
Ashley Zeitz
Ashley Anderson
Katie Salmon
Lisa Drenckhahn
Amanda Weber
Jim Neverdahl
Pam Gehant
Kaity Muellner
Robyn Larson
Jess Hinkle
Marisa Bordsen

Celebrating 10 Years

Being a volunteer and a DCHS Board Member I have had the pleasure of knowing and working with Jamie for the past 10 years. Jamie is a perfect representative of the Dunn County Humane Society. It is rare that one person makes such an impact for the good. Her insight into the animals is exceeded only by her dedication to them. The service she provides to our shelter is priceless, and the compassion she gives to each and every animal that comes through the doors of DCHS is unwavering. Jamie does not work at this shelter to increase her personal wealth. We could never pay her what she is worth. This is not "just a job" for Jamie, but a lifestyle. Not only is she exceptional with the animals but Jamie has many other talents also. She will step up to help in any way she can, from shoveling rock, replacing fencing, painting walls and volunteering at our many fundraisers. She also has a very artistic and creative flare. We often ask her to create our many fundraising and adoption specials posters and she is always very willing to help out.

Jamie continues to be the voice of those who cannot speak and each day witnesses the gifts that animals offer her in return. I not only can call her the best Shelter Manager around but I can also call her my friend. Love ya, girl.

~ Jackie Greene, DCHS Board Member

Jamie thank you for being so committed to the animals for the past ten years. Your dedication to this cause does not go unnoticed, and I hope you always know how much your appreciated. I feel blessed to work with you and call you my friend. — Michele R.

Jamie has a heart of gold and unending compassion for all of the animals at the shelter. She is an amazing person and we are all glad to work with her. — Lisa D.

Thank you Jamie for being such a passionate animal lover! I respect you for the professional that you are and I'm proud to call you my friend. — Kim G.

Thank you Jamie for all your help with the animals...and the dogs and cats they care for. — Jim N.



"Until one has loved an animal, a part of one's soul remains unawakened."

Anatole Franc

Jamie, thank you for being their crusader and champion for the past 10 years. — Prudy S.

Jamie is an exceptional person and asset to our shelter and the animals here. She always goes above and beyond to accomplish our goals and find the animals homes. — Ashley Z.

Your ten-year commitment to the animals of our shelter has been extraordinary, Jamie, and we are so grateful! Happy Anniversary! — Vicki C.

Thanks for always being there for the animals, the shelter, the staff, and for me. You set an example for all of us to follow. — Josh D.



Mission Statement

The Dunn County Humane Society (DCHS) is dedicated to improving the lives of companion animals in our community and finding permanent and loving adoptive homes for the animals in our care. DCHS promotes the humane treatment of animals and operates as a no-kill facility, a philosophy that has been with the organization from the beginning. We do not forfeit the life of one animal to make space for another. All incoming animals are evaluated, medically treated and rehabilitated when possible. DCHS is a 501(c)(3) non-profit organization that relies on the good will and generosity of individuals and corporations.

The Board Blog

Winter Wonderland: Keeping your Pets Safe in this Beautiful Season (by Kim Gerth)

Winter in western Wisconsin can be beautiful and fun! Fresh fallen snow can make the world appear as a winter wonderland; however, there are hidden dangers for our 4-legged friends as well as us. Ice covered sidewalks, chemicals scattered in our driveways and walkways. These can present dangers to our pets. Chemicals that melt ice or simply help our human feet grip the ground can irritate our dog's and cat's skin and get into small abrasions on their paws. If they then lick their paws, they run the risk of ingesting these chemicals, which can cause stomach and intestinal problems. There are pet friendly products out there that are relatively safe for animals; but remember you may be aware and use those products, but not everyone does! Therefore it is a good idea to make a habit of checking your dog's or cat's feet on a regular basis after they come in from outside; to be sure their paws are free from abrasions and to wipe clean any nasty chemical residue.

Our pets may not complain about the cold and probably have a blast playing in the snow...but, just like us, animals don't always know that their skin may be running the risk of frost bite! As a body's temperature decreases in response to the outdoor temperature, blood is diverted to the body's core systems, leaving the skin at risk of freezing. Skin that has been frozen will have a burning feeling in the affected area. Areas at highest risk for frost bite would be our pet's paws, nose, ear tips, and tails. Early signs of frostbite include pale, hard skin that remains very cold even after being inside. Never apply direct heat, water or otherwise, to the affected skin. Only tepid to warm water should be used or a non-electric blanket as a cover. Always consult your veterinarian if you're concerned the condition may be severe.

Winter pet concerns don't only apply to the chilly outdoors. Indoor winter plants like holly and mistletoe, even our festive Christmas tree, pose a potential danger to our pets. Holly and mistletoe have a greater toxicity level than a well know danger...the poinsettia plant! In addition to symptoms such as vomiting, diarrhea, excessive drooling, and abdominal pain from ingesting these plants; the oils produced by fir trees (common Christmas tree) can irritate our pet's mouth and stomach, while swallowing the needles may cause intestinal obstructions or punctures. The danger doesn't stop there...if your pets are like a couple of mine, they will drink the water from the tree stand. This water can contain bacteria, molds, and fertilizers which may cause your pet to become extremely sick with only a few laps! If your dogs or cats do manage to ingest any parts of these winter beauties; call your veterinarian or pet poison helpline (1-844-685-9184) to find out what you should do to minimize the potential damage.

Being aware of potential dangers to our pets during the cold weather season will assure that we can truly enjoy both our pets and this beautiful season we call winter.



HEARTLAND FINANCIAL ASSOCIATES, LLC WEALTH MANAGEMENT

The Chippewa Valley's Retirement Specialist
Planning Today for a Better Tomorrow

Fee-based Financial Planning
Tax Management
Investment Management
Retirement Strategies
Estate Conservation
Insurance & Annuity Products

Call Jon Kroening, CFP at (715) 231-2058

or email at Jon.Kroening@HeartlandFinancialWM.com

Winter is here and with it comes snow! See our friends, the Grounds Guys of the Chippewa Valley (formerly the Grounds Company) for all your snow removal needs. Free estimates and great service!

Call (715) 598-3818 or visit them at:

www.groundsguys.com/eau-claire



Mark your calendars and think of DCHS while cleaning out your closets. Our upcoming annual Rummage & Bake Sale will be held on:

Friday, April 22nd and Saturday,
April 23rd

Donation drop off date will be Wednesday, April 20th

**Your Membership
is important!**

Memberships & Renewals (9/16/15 - 12/15/15)

67 Membership Renewals & 4 New Memberships
Welcome to our new members:

Douglas Holden, Markie & Lief Blumer, Rae Hayden, Graydon Richartz

If you received this newsletter, but are not currently a member, please use the membership form on page 3 to join the DCHS team.

Please pass the word on to family and friends and encourage them to become members as well.

Members please note: you will be sent a membership renewal notice
the mail to notify you when your membership is due.



Special thanks to *Heartland Financial Associates & Fairmount Santrol* for renewing their business sponsorships with us!
Business Sponsors provide financial support for the shelter.
Please thank and support the businesses that support us.



Jon Kroening & Pam Brekke of Heartland Financial Associates accept their platinum corporate sponsor award from Josh

Josh presents Lauren Evens of Fairmount Santrol, their silver corporate sponsor award

THANK YOU!

A New Chapter

As I walk in to the shelter, I almost don't recognize it. What used to be the front door is now a window. The new front door is part of the new vestibule area. As you walk into the 'old' shelter, you're standing in our new lobby, which a few short weeks ago, served as the office for Jamie and myself. Our 'main' cat room no longer has cats in it...or walls! It is in the middle of becoming the new office. In the new lobby (which is twice as large as the old one), there is a room where potential adopters can meet with dogs and/or complete their adoption applications in privacy. Now what I'm describing so far is just what has happened to the old part of the shelter! On the western wall of the existing shelter, nearly 1,400 square feet of additional space has been created. This includes multiple cat socialization rooms where potential adopters and volunteers will be able to visit with a cat at length and in comfort. There are also two cat colony rooms where some of our residents will be able to stay with us cage-free, until they find their forever home. And all of these new rooms, pale in comparison to the expansive space we'll have for our feline friends in the new, vaulted-ceiling main area of the addition.

Can you tell I'm a little excited? Well I certainly am and I know many of you are as well. This expansion has been a long time coming and many of you have poured your financial and moral support into the project right along with us. We're so appreciative of that and with the end in sight, we look forward to a new chapter in our Society's history. One where we will have adequate space to better serve our residents. This is all thanks to you!

As of this writing, I don't have a final date of completion, but we are planning on having an open house in a few months. Keep a look out for more information on this, as we'd love to have you come out and see what you have helped build. (See pictures of the progress on page 7)



Join or renew today!

☐ New ☐ Renewal

Dunn County Humane Society
Membership/Donation Form
302 Brickyard Road, Menomonie, WI 54751

Name _____

Address _____

City/State/Zip _____

Phone _____

E-mail _____

Membership Levels

- ☐ \$15 Senior (62+)
- ☐ \$25 Senior Couple (62+)
- ☐ \$30 Individual
- ☐ \$50 Family
- ☐ \$75 Animal Lover
- ☐ \$100 Sustainer
- ☐ \$100 Business (non-voting)
- ☐ \$250 Pick of the Litter
- ☐ \$500 Top Dog/Cat
- ☐ \$1000 Guardian Angel



Additional Donations

\$_____ Spay/Neuter Fund
 \$_____ Lizzie Fund
 \$_____ General Operating Fund
 \$_____ Building Fund
 \$_____ In honor of _____
 \$_____ In memory of _____

Total amount enclosed: \$_____

If you would like a receipt please check here ☐

New and renewing members receive a punch card for three free dog/cat nail trims or dog/cat washes and an engraved pet tag. Please check if interested.

Dog/Cat nail trim/wash punch card ☐

Engraved Pet Tag ☐

DCHS Board Meetings are held at 6 pm on the 2nd Tuesday of each month at the Menomonie Senior Center.



Cash & Other Donations (9/16/2015 - 12/15/2015)

Robert & Candace Anderson
Willow Anderson
Chuck Apel
Naomi Austin & Mark Hegnauer
Greg & Vickie Bakke
Kent Barby
Gary & Susan Barnett
Cindy & Steve Bates
Maria Belflower
Elizabeth Benson
Judith Benzel
Robert & Lynda Bird
Jennifer Brenden
Roger Britton
Leslie Brown
Shirley Browning
Gary Buckly
Jim & Nancy Burritt
Willie Camp
Vernon & Ruth Caturia
Steve & Vicki Cole
Cheryl Cutsforth
Lisa Dahms
Kimberly Dicks
Domer Foundation
Joseph Douglas
Alice Droske
Meridith Drzakowski
Leah Dunbar
Carolyn Dunn
Deedee Eiseith
Sandee Elkins

Scott & Holly Emery
Catherine Erickson
Gale Family Foundation
Fairmount Santrol
Karen & Robert Falk
James Felton
Lori Feyer
Mary Foust
Myrna Fox
Cheryl Freese
Jim & Julie Friberg
Jerry Fritz
Suzanne Gaines
Mary Gale
Bonny Goner
Barb Gort
Kathy Hayes
Steven Haynes
Victoria Henricks
Evelyn Hofland
Jennifer Holec
Brian Hostak
Chad Hovland
Susan Hunt
Marlys Husby
Dolores Johnson
Sharon Kasper
Kurt & Stephanie Kazmarek
Judy Kernan
Nancy Kingsbury
Mildred & Roland Kistner
Anita & Roger Klamm
Lanelle Klinner
Clint Konsella

Doug & Lynda Kozak
David Krear
Jonathan Kroening
Carol Lange-Gassert
Katie & Nathan Larsen
Jenene Lehman
Greg & Colleen Lentz
Rianna Lenzen
Ruth Luthi
Barry & Pat Marlett
Dennis & Marge McCabe
Susan & Phillip Medure
Sandra Meier
Richard & Rosemary Mitchell
Lonna Myers
National Mutual Benefit 927
Sharon Nordstrom
Carolyn Ohnstad
Casey Olson
Craig & Mary Louise Olson
Alexis Osterberg
Juanita & Robert Peck
Petco Foundation
Kelsey Peterson
Robert Peterson
Kevin & Jane Pierzina
Joan Polasky
Donna J. Price
Carla Prochnow
Michele & John Register
Graydon Richartz
Elizabeth Richter
Jennifer Robbins
Jan Robinson

Ida Sandle
Judy Schindler
Elizabeth Schmidt
Carol & Robert Schuler
Lois Schultz
Helmuth Serjogins
Prudy Shay
Ken & Jean Simpson
Randy & Kay Sommerfeld
David & Amy Sonnabend
Charles Southworth
Daryl & Barbara Spagnoletti
Aneta Spielman
Patricia Spinosa
Travis Stanke
Chris Stodola
Traci & Terri Sullivan
Tom Tarezon
Jerry & Rob Thatcher
Connie Thompson
Tricia & Pete Thompson
Vicki & Jack Tritt
Talen Charitable Trust
Ken Vanderwerker & Christine Oest
Terry & Sherri Vodinelich
Martha Wallen
Michael Welch
Delores Williams
Arlen & Betty Wisemiller
Rodney Witke
Brandy & Jacob Woldstad
Laura Woodford
Rebecca Woodhull
Tina Ziehl

Building Fund Donations:*

**memorials specifying the building fund noted below*

Amy Alpine
Anonymous
Mark & Kelly Ciocca
Colfax Animal Hospital
Confidential Records Inc.

Beverly Dahms
Jean Davis
Nancy Dimberio
Alice Droske
Celene Frey
Mary Ganong
Dennis & Jane Griffiths
Steve & Amy Henderson
Douglas Holden
Mike & Nancy Kapszukiewicz
Kurt & Stephanie Kazmarek
Barbara & John Kirk
John & Linda Lenz
Kathleen & Thomas Leonard
Ruth Luthi
Melissa & Jeremy Martinson
Laura & Kelly McCullough
Ellen & Fred Ochs
Hjordis Olson & William Gebben
Terry Plomedahl
Leon Quale
Charles & Diane Scott
Alaine & Don Siniff
Mary Frances Smith
Aneta Spielman
William & Rosemary Stoll
Scotty & Bernice Sutliff
Faye Swenson
Patricia Tasse
Jerry & Jan Traxler
John & Debbie Van Hove
Mabel Weber

THANK YOU

Memorials & Honorariums (9/16/2015 - 12/15/2015)



In Memory of:
Michael S. Kapszukiewicz
May 25, 1946 - Nov. 23, 2015

Eileen Erickson
Janeene Gellerman
Dennis & Jane Griffiths
David & Jody Henderson
Emily Kapszukiewicz
Kurt & Stephanie Kazmarek
Bob & Diane Long
Bob & Connie Ludy & John Briggs
Rebecca Marine
Linda & David Mickelson
Thomas Mohr
Joe Plouff
Edward & Susan Roethke
Gary & Susan Russo
David & Karen Schiotz
Thomas & Barb Schmelzle
Mary & Ralph Schneider
James & Wendy Severson
Richard & Dorothy Sterry
Jean Thompson

Susan Abitz
Pete & Pat Avery
Lynn & Steven Brantner
Darlene Britton
Susan & David Carlson
Mark Danielson
Helename & Helmer Debee
Bonnie DeHoff
Gregory & Donna Dierauer
Leonard & Marian Ellison



Audrey Schneider

John & Linda Lenz
Diane Bassett
Coss Foundation

Kelly and Brian

Anderson
Linda & Douglas Burrows
Dianna & Michael
Koehler

R.S.J. Partnership

Brian & Carla Hofland
Martha & Jon Hove
John & Lori Bekkum
Beth Resech

Anonymous
Patricia & Mark Burandt
Anonymous
Anonymous
Anonymous
Anonymous
Peggy & Steve Kraemer
Sherrie & Jeff Franzwa
Glen Edberg
Steve & Diane Josephson
Anonymous
Anonymous
Ken & Jean Simpson

In Honor of Alice Evenson's
Birthday (building fund)
In Honor of Amber Jo Lenz
In Honor of Charles Bassett
In Honor of Charlie Brown's
Flying Ace

In Honor of Clay
In Honor of Heather Burrows

In honor of Jack Ubel's 90th Birthday
In Honor of John Zack of
C.R. Bryan Excavating
In Honor of Marie Van Blaricom
In Honor of Phil Steans
In Memory & Honor of Mabel Bekkum
In Memory of a good friend and
companion Maggie Mae

In Memory of Abby
In Memory of Alexia
In Memory of Andy
In Memory of Axel
In Memory of Beauty
In Memory of Buddy
In Memory of Chloe Jimos
In Memory of Chris Franzwa
In Memory of Chuck
In Memory of Clara Gilgenbach Krueger
In Memory of Clifford
In Memory of Cooper
In Memory of Darby's Dog 'Slim' (building fund)



Mike, we will all miss you and cherish the time we got to spend together.

Any errors or omissions are completely unintentional. If we missed you or someone you know, please contact us so we can include them in our next newsletter.

Memorials & Honorariums (9/16/2015 - 12/15/2015)

Eleanor Mattison
Brent & Denise Skinner

Sandra Clafin-Chalton

Anonymous

Patricia Chamberlain

Anonymous

Audrey Schneider

Anonymous

Anita & Roger Klamm

Phil & Randi Steans

John & Linda Lenz

Anonymous

Elna Johnson

Agnes Slipetick

Gen Murphy

Jane Sneesby

Theresa Thompson

Bonnie Anderson

Vernon & Laverle Hines

Phillip Steans

Nyhus Erectors

Vicki & Jack Tritt

Anonymous

Diane Bilderback

Faye Swenson

Anonymous

Jo Klatt

Judy Evenson

David & Gloria Buss

Anonymous

Anonymous

Anonymous

In Memory of Delores Krimpelbein

In Memory of Dixie, beloved pet of
John, Sandy & Brenna Utphall

In Memory of Enzo

In Memory of Erich

In Memory of Etta Wiseman

In Memory of Gabby

In Memory of Gene Schneider (building fund)

In Memory of Greta

In Memory of Gunner

In Memory of Helmuth Albrecht

In Memory of Ike Eiseth

In Memory of Jazi

In Memory of Jerome Benson

In Memory of Jerome Benson

In Memory of Jerome Benson

In Memory of Jerome Benson

In Memory of Jerome Benson

In Memory of Jerome Benson

In Memory of Jerome Benson

In Memory of John G. Bartholomew

In Memory of Maddie

In Memory of Marilyn Tritt

In Memory of Mau Mau

In Memory of Michael Connell

In Memory of Minnie

In Memory of Molly

In Memory of Olive Daley

In Memory of Pam Olson

In Memory of Randy Buss (building fund)

In Memory of Reload

In Memory of Riley

In Memory of Rio

Anonymous

George & Kathleen

Hauser

Anonymous

Anonymous

Anonymous

William & Brenda

Swannack

Anonymous

Karen Spaeth

Shirley Edgeberg

Adrianne Harmston

Audrey Schneider

Richard & Mary Carlson

In Memory of Rocky

In Memory of Royal Bowlin

In Memory of Sadie

In Memory of Sage

In Memory of Sheba

In Memory of Sylvia Christensen

In Memory of Tequilla

In Memory of Thelma Kistner

In Memory of Thor Edgeberg

In Memory of Thor Edgeberg

In Memory of Tim Schneider (building fund)

In Memory of Vivian Ostenson



We could use your help!

A large portion of the funds we use to care for the shelter animals comes from various fundraising activities throughout the year. These events are a lot of fun, but also a lot of hard work! We are in need of animal-loving individuals to help us by sitting on different event committees.

No experience necessary!

If interested, please contact Josh at 715-232-9790 or email him at: director@dunncountyhumansociety.org

Tails of Success

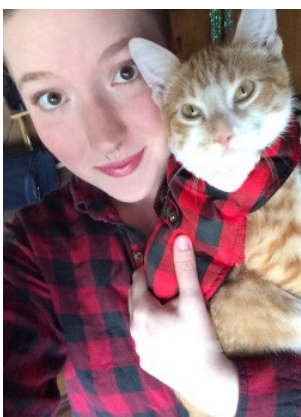

Just an update, I adopted Riddick a few weeks ago and attached some photos of him in his new home. He adjusted so quickly! Using his litter box the first night, no problem eating (of course!), and still having a lot of fun exploring our house and getting into trouble. It's been fun watching him discover every new texture he can, he loves it. He gets along great with all the people he's met, and one cat friend. Luckily having 4 people in the house has been a good thing, not a minute goes by where he isn't trying to play or cuddle. He doesn't ever bite or scratch or cause much trouble, just a bit clumsy and excited!

He wasted no time becoming the head of household. Turns out he's quite the fancy cat. He enforced a

strict lights out policy, and insists on being under the blanket, with his head on a pillow, being petted until he falls asleep. Otherwise he'll stand, stare at you nose to nose and lay a gentle paw on your face or on the blanket he wants to be under. He does not condone any cell phone use after lights off either which is probably good for me. Thanks, Alex.

I just wanted to send you an update on Bayleigh, who now goes by Nova! She has adjusted wonderfully and is now the "annoying little sister" to Odin, and the best pal my little girls could have asked for. She loves a good car ride and seems to enjoy our long car rides to visit family too! It turns out that she is NOT a fan of the cold weather and even less of a fan of going to the groomer, but she tolerated her first trip well and we are hopeful that it is something she will get used to over time. We are working on her training and she's doing well with her manners too, if only the little girls would resist her cuteness and stop slipping her treats! (she really loves crunchy cereal! Who knew!) We thank you so much for allowing us to bring this sweet girl home to be a part of our family. She has blended in seamlessly and we can't imagine it any other way! Here she is, sunning herself in the peace and quiet



Kitty Blackjack with his new sibling!



SPAY-ghetti & No Balls Fundraiser Dinner



Join the Dunn County Humane Society in celebrating World Spay Day!

Tuesday, February 23rd

4pm – 7pm

Christ Lutheran Church

(corner of Wilcox St & Elm Ave E)

1306 Wilcox Street

Menomonie, WI 54751

Pet over-population is a big problem in our community. All proceeds from this fundraiser help offset costs of spaying and neutering the hundreds of unaltered strays that are brought to DCHS each year.

Only **\$8** to enjoy a hearty plate of spaghetti, with a salad, garlic bread and dessert!

Kids 4-12 yrs old eat for only \$4

Kids 3yr & under eat for free

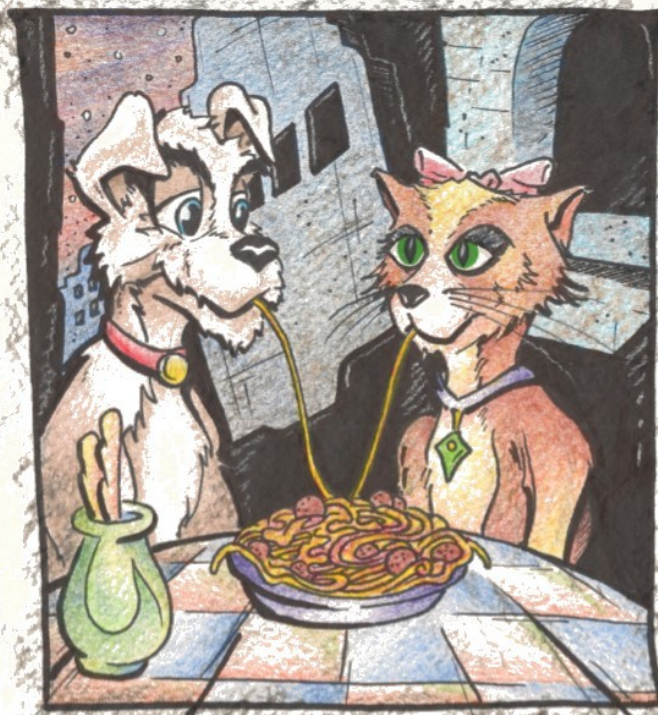

Thank you to our Platinum Corporate Sponsor

Jon Kroening CFP®

HEARTLAND
FINANCIAL ASSOCIATES, LLC

The Chippewa Valley's Retirement Specialist
Planning Today for a Better Tomorrow



Dunn County Humane Society

www.dunncountyhumanesociety.org

We're almost there!
See the Director's
Desk of page 3 and
visit <http://bit.ly/construction-diary>
to follow progress of
the building project

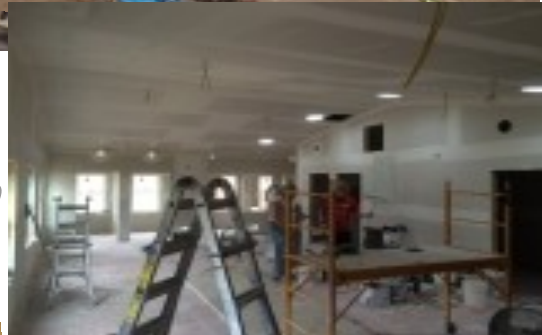

Shelter Expansion



Animals in our
care as of 12/21/15
Cats: 128 Dogs: 15

Thank you Dunn Energy Cooperative
for awarding us an Operation Round-
up Grant to purchase solar lighting
tubes for our building addition.



"Energy Through Excellence"



Thank you
James E. Dutton
Foundation for
awarding us a
grant to insulate
the building
addition.



DCHS Shelter Statistics Sep-Nov 2015		Cats		Dogs	
		Current	%	Current	%
I n t a k e	Strays	209	96%	58	89%
	Returned	8	4%	4	6%
	Surrendered	0	0%	3	5%
	Born	0	0%	0	0%
O u t c o m e s	Onsite Adopted	99	86%	22	100%
	Offsite Adopted	16	14%	0	0%
	Total Adopted	115	56%	22	34%
	Claimed	7	3%	40	63%
	Euthanized	7	3%	2	3%
	Transferred	20	10%	0	0%
	Released (Ferals)	28	14%		0%
	Died in Care	28	14%	0	0%
	Dead on Arrival	0	0%	0	0%



We're excited to share that we have had 4 winners so far this football season!
Thanks again to all who supported our building campaign by purchasing these
tickets. The winners so far: Week 2 - Julie S. of Menomonie \$25, Week
11 - William K. of Menomonie \$400, Week 14 - Jon K. of Menomonie
\$50, Week 14 - Dori G. of Wheeler \$250. Congratulations winners!!





Dunn County Humane Society Paw Prints

302 Brickyard Road
Menomonie, WI 54751
Phone: (715) 232-9790

www.dunncountyhumanesociety.org

facebook.com/dunncounty.humanesociety



Non-Profit Org
U.S. Postage
PAID
Eau Claire, WI
Permit No. 1557

or Current Resident

Upcoming Events

January 12 - DCHS Annual Meeting, Menomonie Leisure Center - 6 pm*

**regular monthly board meeting to immediately follow*

February 9 - DCHS Board Meeting, Menomonie Leisure Center - 6 pm

February 23 - Spay-ghetti & No Balls Dinner, Christ Lutheran Church - 4 to 7 pm

March 8 - DCHS Board Meeting, Menomonie Leisure Center - 6 pm

April 22-23 - Rummage & Bake Sale, Menomonie Veteran's Center (donation drop-off 4/20)

May 21 (tentative) - Mutt Strut N' Tabby Trot Walk & 5K Fun Run - Dunn Co. Rec Park

June 2-4 (tentative) - Plant Sale - Small Animal Building, Dunn County Fairgrounds (tentative)

Animal Viewing Hours

Tuesday, Thursday - Sunday 1 - 5 pm
[Closed Monday & Wednesday]



Volunteer Hours

Thursday - Tuesday: 10 - 7 pm*

Wednesdays: 2 - 7 pm*

**dog walkers back by dusk*

Promoting the Humane Treatment of Animals

www.dunncountyhumanesociety.org

facebook.com/dunncounty.humanesociety